

1 | GROUND FLOOR PLAN
1 : 100

GENERAL

- All work is to be done in accordance with the National building Regulations.
- All materials and workmanship are to comply with the relevant S.A.B.S. codes and or the specified international codes where applicable in the - Architectural specifications. Where relevant South African National Standards, British Standards, BS codes of practice, or Agreement Certificates applicable to the design exists, the recommendations and requirements of such documents to be considered a minimum standard for the works.
- The contractor shall in all aspects of the works comply with the provisions of the Occupational Health and Safety Act, 1993 (Act No 85 of 1993) and any regulations promulgated in terms of the Act or the Factories Machinery and Building Works Act of 1941.
- The contractor shall set up, document and maintain a quality assurance and quality control system, in accordance with SANS 9001/ISO 9001, able to be checked to the satisfaction of the Architect, that all materials and workmanship, whatever their sources, meet the requirements of the Specification. Should the Contractor or any of his sub-contractors be certified to the SANS 9000 family of standards then monitor these works accordingly.
- This drawing must be read in conjunction with all the relevant drawings, schedules and specifications from B-P and all other consultants related to the project.
- All portions of the works related to any service or consultant's information is to be done in accordance with the National Building Regulations.
- This drawing is not to be scaled. Figured dimensions to be used. All dimensions are in millimeters unless otherwise stated.
- All dimensions and levels must be checked on site by the contractor before putting work in hand.
- All work to be executed by competent persons qualified for the specific trade.
- This drawings is copyright reserved and remains the property of Boogertman + Partners Architects
- NOTE THIS DRAWING MUST BE READ IN CONJUNCTION WITH THE BOOGERTMAN + PARTNERS ARCHITECTURAL SPECIFICATION (DOCUMENT SERIES 5600) ALL SECTIONS.

REVISION

REV	DATE	DRAWN	DESCRIPTION

PRETORIA
The Point, 1129 Jan Smuts Street,
Brooklyn Parkside 0181
Tel: (012) 429 7300
PO Box 12516, Hatfield, 0028
mail@boogertmanpartners.co.za

JOHANNESBURG
Tel: (011) 795 1800
CAPE TOWN
Tel: (021) 930 9210
DURBAN
Tel: (031) 265 1805
KENYA
Tel: +254 705 960 657

**Boogertman
+ Partners**

PROJECT

Sun Vacation Club 3
FOR
SUN INTERNATIONAL
3 BED MIP UNIT
SUN CITY

TITLE

GENERAL ARRANGEMENT PLAN

SCALE: As indicated @ A3

PROJECT	PHASE	DISCIPLINE	BLOCK/SERIES/SUFFIX	REV
AFCP	01	AR	0010	

DRAWN BY: Author
CHECKED BY: Checker

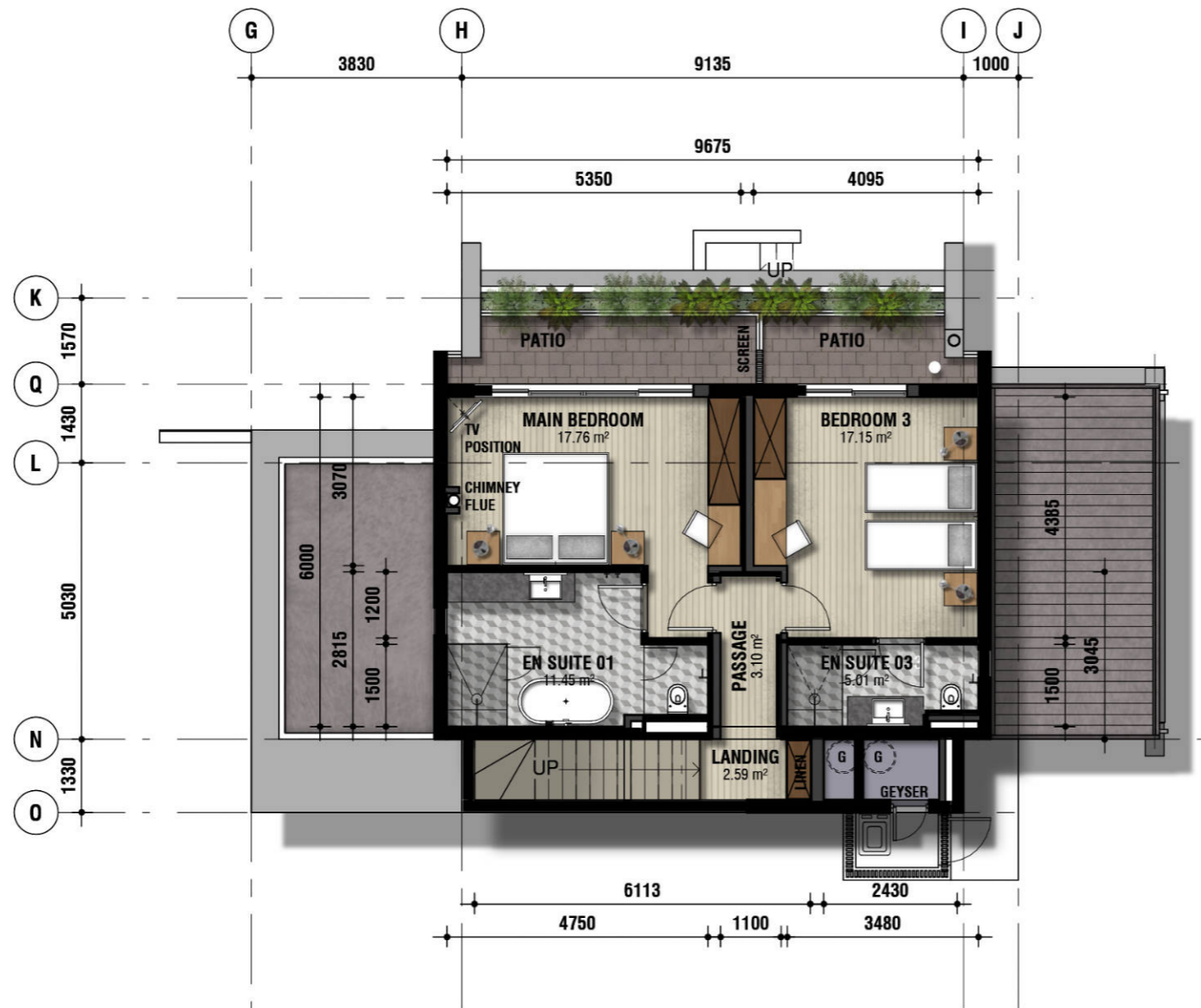

1 | FIRST FLOOR PLAN
1 : 100

1. All work is to be done in accordance with the National building Regulations.
2. All materials and workmanship are to comply with the relevant S.A.B.S. codes and or the specified international codes where applicable in the - Architectural specifications. Where relevant South African National Standards, British Standards, BS codes of practice, or Agrément Certificates applicable to the design exists, the recommendations and requirements of such documents to be considered a minimum standard for the works.
3. The contractor shall in all aspects of the works comply with the provisions of the Occupational Health and Safety Act, 1993 (Act No 85 of 1993) and any regulations promulgated in terms of the Act or the Factories Machinery and Building Works Act of 1941.
4. The contractor shall set up, document and maintain a quality assurance and quality control system, in accordance with SANS 9001/ISO 9001, able to be checked to the satisfaction of the Architect, that all materials and workmanship, whatever their sources, meet the requirements of the Specification. Should the Contractor or any of his sub-contractors be certified to the SANS 9000 family of standards then monitor these works accordingly.
5. This drawing must be read in conjunction with all the relevant drawings, schedules and specifications from B-P and all other consultants related to the project.
6. All portions of the works related to any service or consultant's information is to be done in accordance with the National Building Regulations.
7. This drawing is not to be scaled. Figured dimensions to be used. All dimensions are in millimeters unless otherwise stated.
8. All dimensions and levels must be checked on site by the contractor before putting work in hand.
9. All work to be executed by competent persons qualified for the specific trade.
10. This drawings is copyright reserved and remains the property of Boogertman + Partners Architects
11. NOTE THIS DRAWING MUST BE READ IN CONJUNCTION WITH THE BOOGERTMAN + PARTNERS ARCHITECTURAL SPECIFICATION (DOCUMENT SERIES 5600) ALL SECTIONS.

REVISION	REV	DATE	DRAWN	DESCRIPTION

PRETORIA
The Point, 1129 Jan Smuts Street,
Brooklyn Parkside 0181
Tel: (012) 429 7300
PO Box 12516, Hatfield, 0208
mail@boogertmanpa.co.za

JOHANNESBURG
Tel: (011) 705 1800
CAPE TOWN
Tel: (021) 930 0210
DURBAN
Tel: (031) 265 1805
KENYA
Tel: +254 705 960 657

**Boogertman
+ Partners**

Sun Vacation Club 3
FOR
SUN INTERNATIONAL
3 BED MIP UNIT
SUN CITY

GENERAL ARRANGEMENT PLAN
SCALE: As indicated @ A3
PROJECT | PHASE | DISCIPLINE | BLOCK/SERIES/SUFFIX | REV
AFCP | 01 | AR | 0011
DRAWN BY: Author
CHECKED BY: Checker

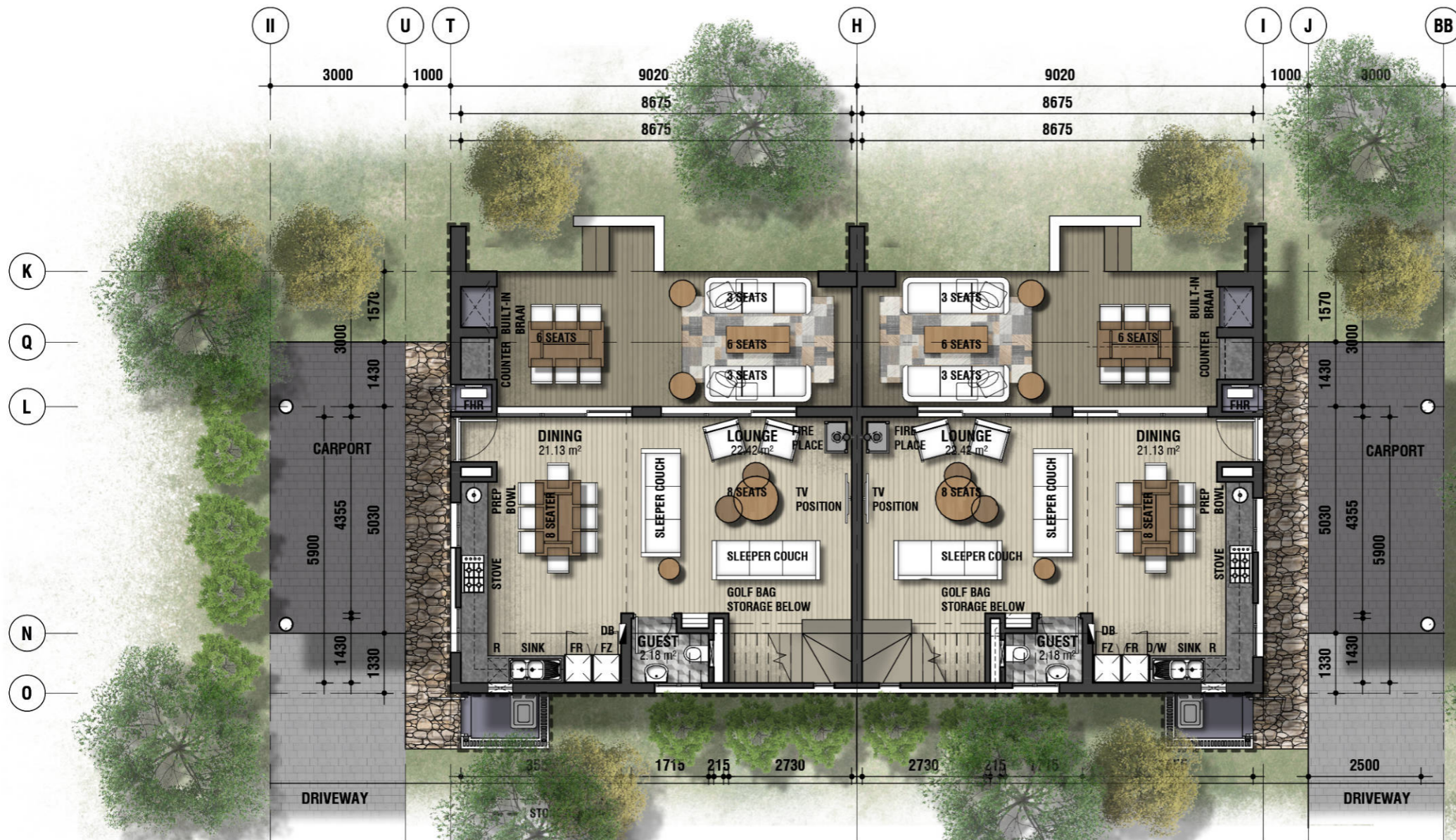

1 | GROUND FLOOR PLAN

1 : 100

- GENERAL**
- All work is to be done in accordance with the National Building Regulations.
 - All materials and workmanship are to comply with the relevant S.A.B.S. codes and or the specified international codes where applicable in the - Architectural specifications. Where relevant South African National Standards, British Standards, BS codes of practice, or Agreement Certificates applicable to the design exists, the recommendations and requirements of such documents to be considered a minimum standard for the works.
 - The contractor shall in all aspects of the works comply with the provisions of the Occupational Health and Safety Act, 1993 (Act No 85 of 1993) and any regulations promulgated in terms of the Act or the Factories Machinery and Building Works Act of 1941.
 - The contractor shall set up, document and maintain a quality assurance and quality control system, in accordance with SANS 9001/ISO 9001, able to be checked to the satisfaction of the Architect, that all materials and workmanship, wherever their sources, meet the requirements of the Specification. Should the Contractor or any of his sub-contractors be certified to the SANS 9000 family of standards then monitor these works accordingly.
 - This drawing must be read in conjunction with all the relevant drawings, schedules and specifications from B-P and all other consultants related to the project.
 - All portions of the works related to any service or consultant's information is to be done in accordance with the National Building Regulations.
 - This drawing is not to be scaled. Figured dimensions to be used. All dimensions are in millimeters unless otherwise stated.
 - All dimensions and levels must be checked on site by the contractor before putting work in hand.
 - All work to be executed by competent persons qualified for the specific trade.
 - This drawings is copyright reserved and remains the property of Boogertman + Partners Architects
 - NOTE THIS DRAWING MUST BE READ IN CONJUNCTION WITH THE BOOGERTMAN + PARTNERS ARCHITECTURAL SPECIFICATION (DOCUMENT SERIES 5600) ALL SECTIONS.

REVISION	REV	DATE	DRAWN	DESCRIPTION

PRETORIA
The Point, 1129 Jan Smuts Street,
Brooklyn Park 0181
Tel: (012) 429 7300
PO Box 12516, Hatfield, 0028
mail@boogertmanpa.co.za

JOHANNESBURG
Tel: (011) 795 1890
CAPE TOWN
Tel: (021) 930 9210
DURBAN
Tel: (031) 265 1805
KENYA
Tel: +254 705 960 657

**Boogertman
+ Partners**

PROJECT

Sun Vacation Club 3
FOR
SUN INTERNATIONAL
3 BED UNIT
SUN CITY

TITLE

GENERAL ARRANGEMENT PLAN

SCALE: As indicated @ A3

PROJECT	PHASE	DISCIPLINE	BLOCK/SERIES/SUFFIX	REV
AFCP	01	AR	0010	

DRAWN BY: Author
CHECKED BY: Checker

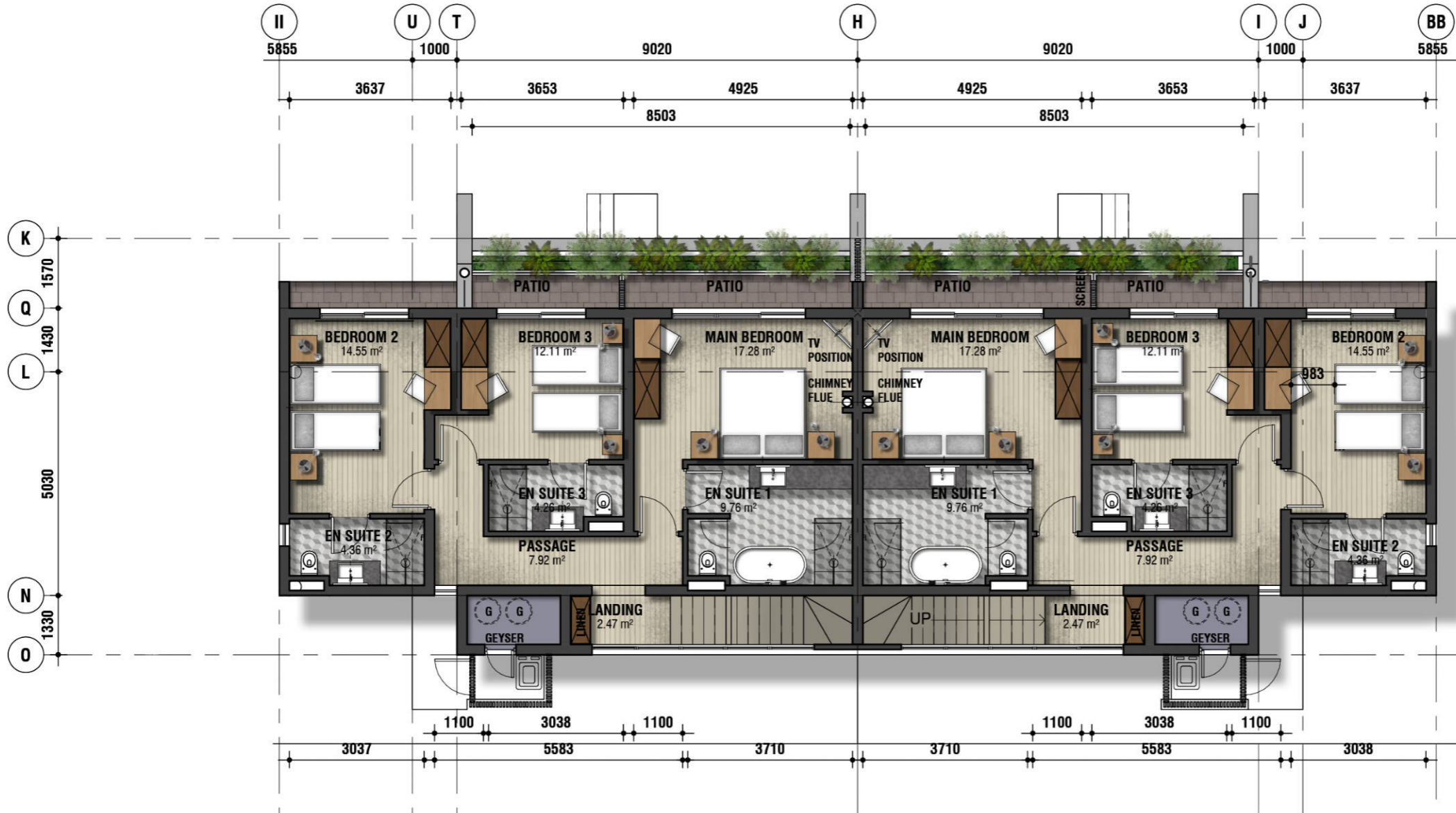

1 | FIRST FLOOR PLAN
1 : 100

- GENERAL**
- All work is to be done in accordance with the National Building Regulations.
 - All materials and workmanship are to comply with the relevant S.A.B.S. codes and or the specified international codes where applicable in the - Architectural specifications. Where relevant South African National Standards, British Standards, BS codes of practice, or Agrément Certificates applicable to the design exists, the recommendations and requirements of such documents to be considered a minimum standard for the works.
 - The contractor shall in all aspects of the works comply with the provisions of the Occupational Health and Safety Act, 1993 (Act No 85 of 1993) and any regulations promulgated in terms of the Act or the Factories Machinery and Building Works Act of 1941.
 - The contractor shall set up, document and maintain a quality assurance and quality control system, in accordance with SANS 9001/ISO 9001, able to be checked to the satisfaction of the Architect, that all materials and workmanship, wherever their sources, meet the requirements of the Specification. Should the Contractor or any of his sub-contractors be certified to the SANS 9000 family of standards then monitor these works accordingly.
 - This drawing must be read in conjunction with all the relevant drawings, schedules and specifications from B-P and all other consultants related to the project.
 - All portions of the works related to any service or consultant's information is to be done in accordance with the National Building Regulations.
 - This drawing is not to be scaled. Figured dimensions to be used. All dimensions are in millimeters unless otherwise stated.
 - All dimensions and levels must be checked on site by the contractor before putting work in hand.
 - All work to be executed by competent persons qualified for the specific trade.
 - This drawings is copyright reserved and remains the property of Boogertman + Partners Architects
 - NOTE THIS DRAWING MUST BE READ IN CONJUNCTION WITH THE BOOGERTMAN + PARTNERS ARCHITECTURAL SPECIFICATION (DOCUMENT SERIES 5600) ALL SECTIONS.

REV	DATE	DRAWN	DESCRIPTION

PRETORIA
The Point, 1129 Jan Smuts Street,
Brooklyn Park/Orlando 0181
Tel: (012) 429 7300
PO Box 12516, Hatfield, 0028
mail@boogertmanpartners.co.za

JOHANNESBURG
Tel: (011) 795 1890
CAPE TOWN
Tel: (021) 930 9210
DURBAN
Tel: (031) 265 1805
KENYA
Tel: +254 705 960 687

**Boogertman
+ Partners**

PROJECT

Sun Vacation Club 3
FOR
SUN INTERNATIONAL
3 BED UNIT
SUN CITY

TITLE

GENERAL ARRANGEMENT PLAN

SCALE: As indicated @ A3

PROJECT	PHASE	DISCIPLINE	BLOCK/SERIES/SUFFIX	REV
AFCP	01	AR	0011	

DRAWN BY:
Author

CHECKED BY:
Checker