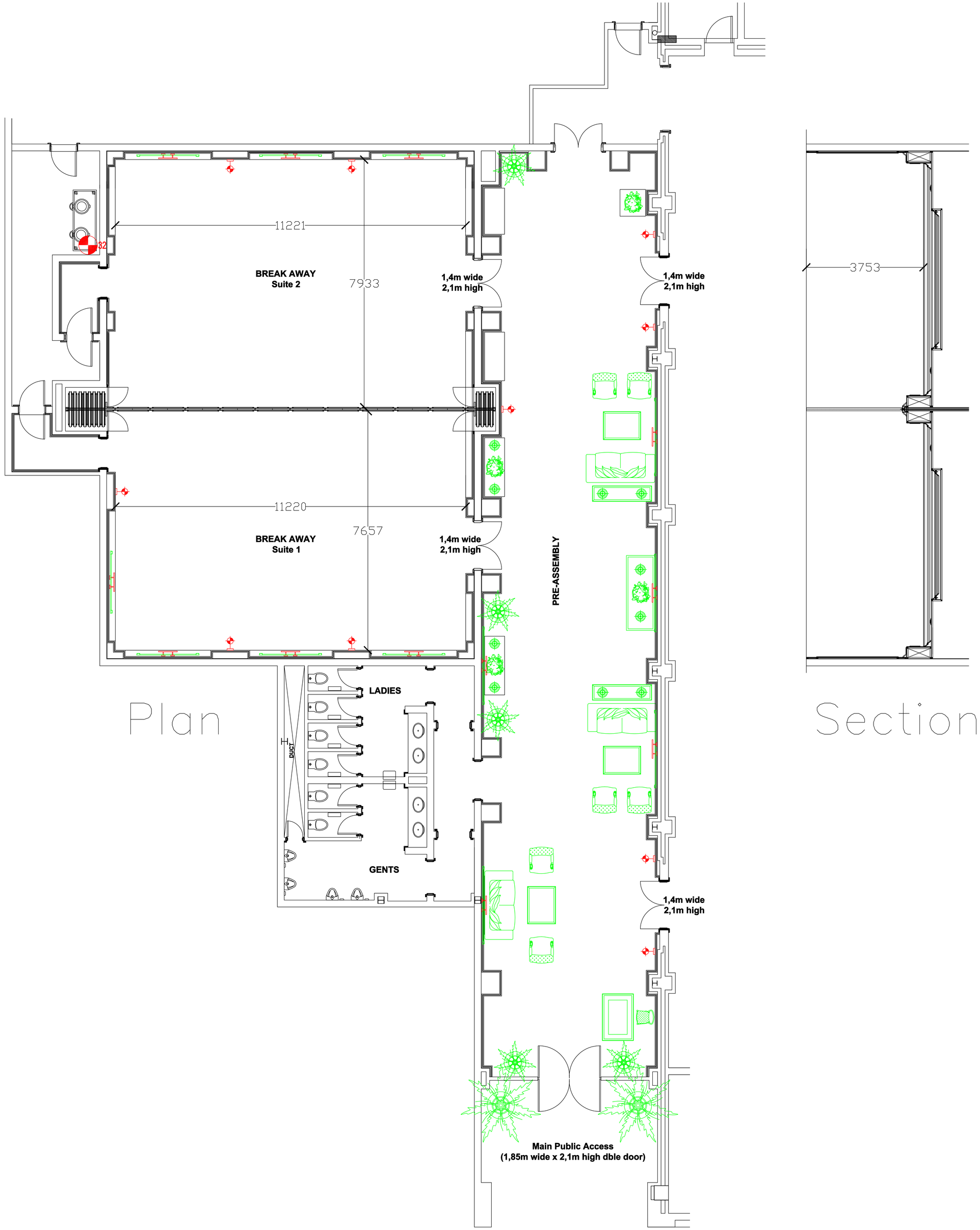

Plan

Section

Legend:

	UPS Socket
	Double Switched Socket Outlet
	Switched Socket Outlet
	Data Panel
	Telephone Point
	MATV Point
	375Amp TPN+E
	250Amp TPN+E
	125Amp TPN+E
	63Amp TPN+E
	32Amp TPN+E
	125Amp SPN+E
	63Amp SPN+E
	32Amp SPN+E

This drawing is supplied for recommendation purposes only. It is subject to review and approval by the Project Architect and/or other members of the Design Team.

All work to be carried out in strict accordance with the local authorities' requirements, national building regulations, and the relevant SABS standards.

Copywright exists on this drawing – please refer to QA for details.

NOTES:

All dimensions to be verified on site.

REVISION:

–

Active Layers

- Lower Level
- Lower Level - Furniture
- Lower Level - Lighting
- Ceiling
- Section

SUNWEST INTERNATIONAL

Design Team:

RSL ARCHITECTS
8 GEORGIAN CRESCENT BRYANSTON 2021 SOUTH AFRICA
P.O.BOX 56 PARKLANDS 2121
TEL: +2711 779 6400 FAX: +2711 779 6401 +2711 779 6402

NORTHPOINT
ARCHITECTS URBAN DESIGNERS INTERIOR DESIGNERS
8 GEORGIAN CRESCENT BRYANSTON 2021 SOUTH AFRICA
P.O.BOX 68277 BRYANSTON 2021 SOUTH AFRICA
TEL : +27 11 706-8400
FAX : +27 11 706-8132
E-MAIL : architects@northpoint.co.za

Drawn / Annotated by:
QA
P O Box 76599
Wendywood, 2144
Tel: (011) 804-2377
Fax: (011) 802-4028
Email: info@qa.co.za

Project:

GRANDWEST GRAND ARENA

Title:
GOOD HOPE SUITES

Date: 15/11/2007

Dwg #:
2007-QA-GWSHS-001

Rev: –

Scale: 1:50 (A0)